

152-27
66-36
86-09-36

Nov. 10 - 1891 -

Survey made for ^{H.D.} Jose W. Brown ^{Sons} at Harrisville
Barrel & Layman Chapman

beg. at County Mont. No. 25 - center of
Co. Road, leading N. to Pleasant View. Set Instrument
over monument, set wire at zero, & point to Beale
Pk. & turn angle to left $84^{\circ} 50' 30''$ to center of
Harrisville Street. measured 741.36 along center
of street thence moved East over last point & turned
wire over to zero, & sighted back & turned angle to South
 $67^{\circ} 13'$
by Rich. D. Brown & Mary E.
Brown his wife. (\$500.)

N

Sketch. - see also Book G-11-

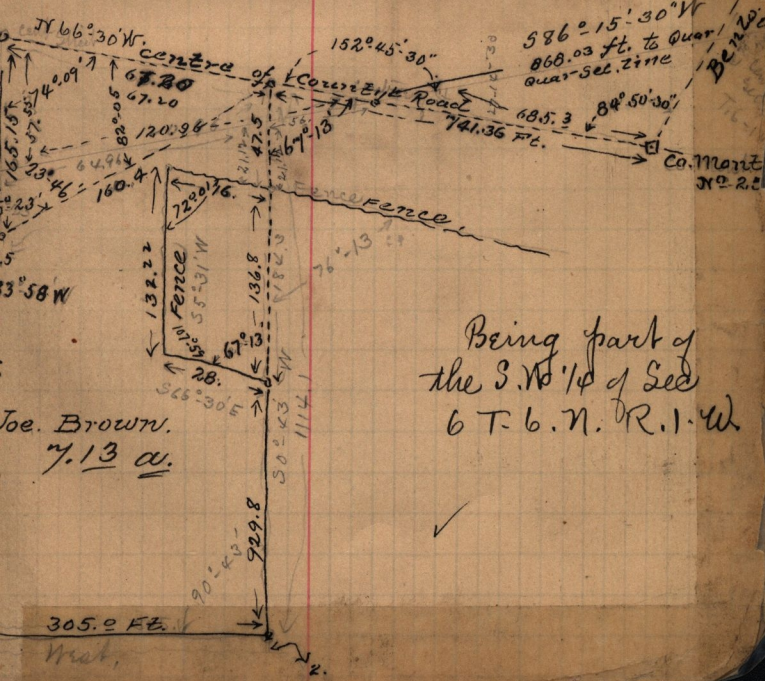

Being part of
the S.W. 1/4 of Sec
6 T. 6. N. R. 1. W.

Joe. Brown.
7.13 a.

✓